Baby Shark

Arr by Dean

Jerry Bastillo

C Instruments (Flute, Oboe, Mallets)

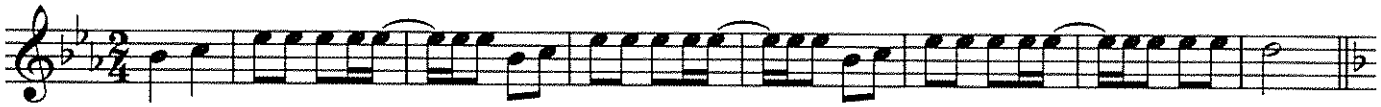

Repeat until you have it stuck in everyone's head!

9 *Bb Instruments (Clarinet, Bass Clarinet, Tenor Saxophone, Trumpet)*

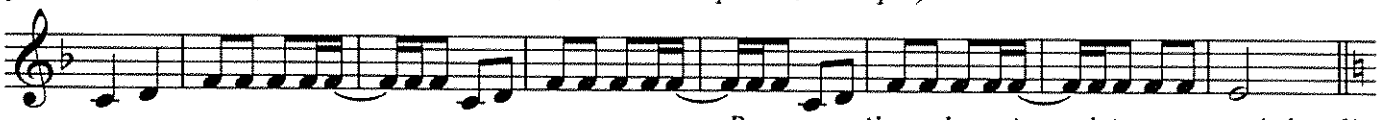

Repeat until you have it stuck in everyone's head!

17 *Eb Instruments (Alto Saxophone, Baritone Saxophone)*

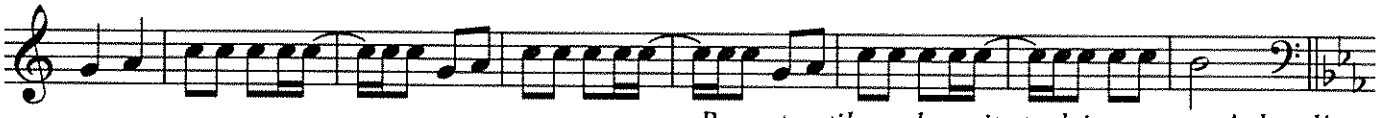

Repeat until you have it stuck in everyone's head!

C Instruments Bass Clef (Trombone, Baritone, Bass Guitar, Bassoon)
25

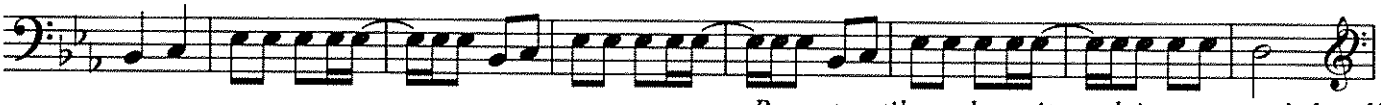

Repeat until you have it stuck in everyone's head!

33 *C Instruments Bass Clef (Tuba)*

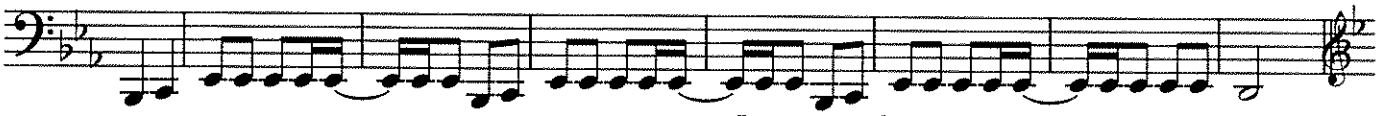

Repeat until you have it stuck in everyone's head!

41 *F Instruments (French Horn)*

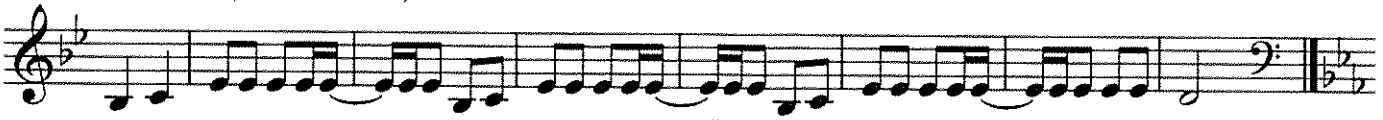

Repeat until you have it stuck in everyone's head!