

LET IT SNOW! LET IT SNOW! LET IT SNOW!

Handwritten signature

and Arrangement

Words by SAMMY CAHN
Music by JULE STYNE
Arranged by MICHAEL SWEENEY

Lively 5 *Play*

mf *f* *mf*

13

21 (*mf*)

29 *f*

1.

2.

mf *f rit.*

0862512

RUDOLPH THE RED-NOSED REINDEER ¹⁹

Music and Lyrics by JOHNNY MARKS

Arranged by MICHAEL SWEENEY

Band Arrangement

Moderately slow *Play*

mf *f* *mp*

11 Moderate Bossa

mf

19 *f*

27 *Soli* *mf*

35 *f*

1.

2.

JINGLE-BELL ROCK

Words and Music by **JOE BEAL**
and **JIM BOOTHE**

Arranged by **MICHAEL SWEENEY**

Band Arrangement

Moderate Rock

5 *Play*

f *f*

13

21

mf

29

f

ROCKIN' AROUND THE CHRISTMAS TREE

Music and Lyrics by JOHNNY MARKS
Arranged by MICHAEL SWEENEY

Band Arrangement

Moderate Rock

5 Play

13

21

4

1.

29

2

2.

0862512

FROSTY THE SNOW MAN

Words and Music by STEVE NELSON and JACK ROLLINS

Arranged by MICHAEL SWEENEY

Band Arrangement

Lively **3** **5**

mf

13

Soli **21**

29 *f*

37 *mf*

f

10862512

Copyright © 1950 by Hill & Range Songs, Inc.
 Copyright Renewed, controlled by Chappell & Co., (Intersong Music, Publisher)
 This arrangement Copyright © 1992 by Hill & Range Songs, Inc.
 International Copyright Secured All Rights Reserved

WE WISH YOU A MERRY CHRISTMAS ¹

Band Arrangement

Arranged by MICHAEL SWEENEY

Moderately

f 5 *Play* *mf*

13 *f*

21 *mf*

f

A HOLLY JOLLY CHRISTMAS

Band Arrangement

Music and Lyrics by JOHNNY MARKS
Arranged by MICHAEL SWEENEY

Moderately

mf

5 Play

mf

13

21 Soli (mf)

29

f

1. 2.

THE HANUKKAH SONG

Band Arrangement

Baritone B.C.
Arranged by MICHAEL SWEENEY

Moderately fast

UP ON THE ROOFTOP

Band Arrangement

Arranged by MICHAEL SWEENEY

Moderately fast

5 *Play*

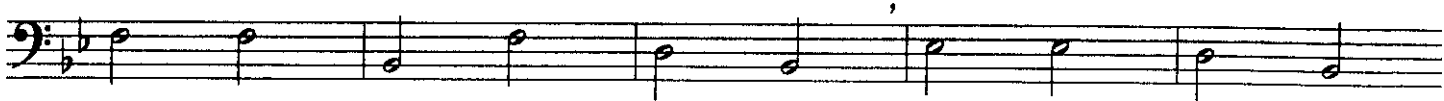
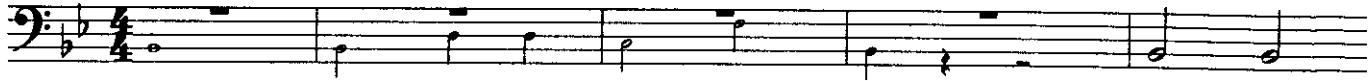

13

21

29

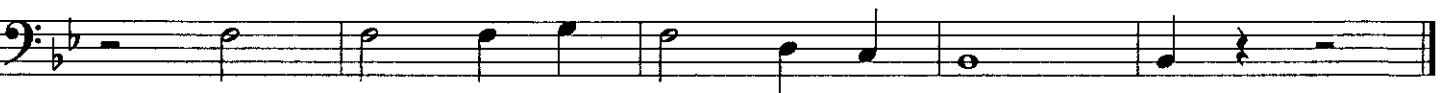
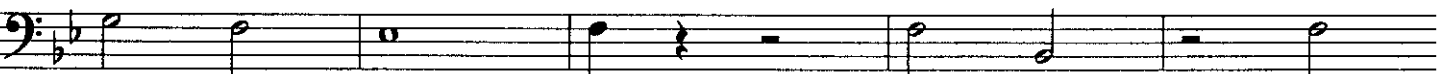

JINGLE BELLS

Band Arrangement

Words and Music by J. PIERPONT

Arranged by MICHAEL SWEENEY

Lively

5

Play

13

21

