

# LET IT SNOW! LET IT SNOW! LET IT SNOW!

*Handwritten signature*

and Arrangement

Words by **SAMMY CAHN**  
Music by **JULE STYNE**  
Arranged by **MICHAEL SWEENEY**

**Lively** 5 *Play*

*mf* *f* *mf*

13

21

2

(*mf*)

29

*f*

1.

2.

*mf* *f rit.*

0862508

Copyright © 1945 by Jule Styne and Cahn Music, Inc.  
 Copyright renewed, Styne interest assigned to Producers Music, Inc.  
 Chappell & Co. Administrator for the U.S.A. only  
 This arrangement Copyright © 1992 by Producers Music, Inc. and Cahn Music, Inc.  
 International Copyright Secured All Rights Reserved

# RUDOLPH THE RED-NOSED REINDEER

Music and Lyrics by JOHNNY MARKS  
Arranged by MICHAEL SWEENEY

and Arrangement

Moderately slow *Play*

*mf* *f* *mp*

**11** Moderate Bossa

**19** *f*

**27** *Soli* *mf*

**35** *f*

1.

2.

# JINGLE-BELL ROCK

Words and Music by **JOE BEAL**  
and **JIM BOOTHE**  
Arranged by **MICHAEL SWEENEY**

Lead Arrangement

Moderate Rock

*f* 5 *Play* *f*

13

21 *mf*

29 *f*

0862508

Copyright © 1957 (Renewed) by Cornell Music, Inc.  
All Rights controlled by Chappell & Co. (Intersong Music, Publisher)  
This arrangement Copyright © 1992 by Chappell & Co.  
International Copyright Secured All Rights Reserved

# ROCKIN' AROUND THE CHRISTMAS TREE

*Bari Sax*

Music and Lyrics by **JOHNNY MARKS**  
Arranged by **MICHAEL SWEENEY**

2nd Arrangement

Moderate Rock

# FROSTY THE SNOW MAN

*Bari Sax*

Words and Music by STEVE NELSON and JACK ROLLINS

Arranged by MICHAEL SWEENEY

and Arrangement

**Lively 3** 5

*mf*

13

*Soli* 21

29 *f*

37 *mf*

*f*

*f*

# WE WISH YOU A MERRY CHRISTMAS

and Arrangement

Bar. Sax  
Arranged by MICHAEL SWEENEY

Moderately

# A HOLLY JOLLY CHRISTMAS

Music and Lyrics by **JOHNNY MARKS**  
Arranged by **MICHAEL SWEENEY**

and Arrangement

Moderately

# THE HANUKKAH SONG

Baritone Saxophone  
Arranged by MICHAEL SWEENEY

and Arrangement

Moderately fast

# UP ON THE HOUSETOP

and Arrangement

Arranged by MICHAEL SWEENEY

Moderately fast

**5** *Play*

**13**

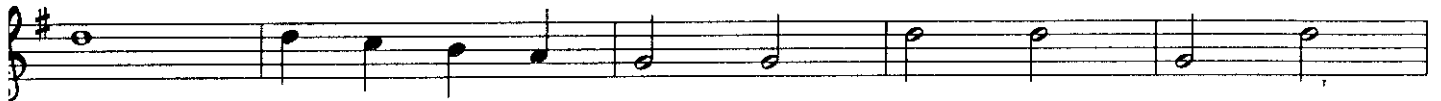

**21**

**29**

# JINGLE BELLS

Words and Music by J. PIERPONT  
Arranged by MICHAEL SWEENEY

2nd Arrangement

Lively

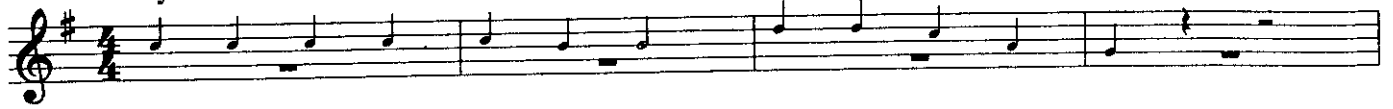

5

Play

13

21

