

# LET IT SNOW! LET IT SNOW! LET IT SNOW!

21

2nd Arrangement

Words by SAMMY CAHN  
Music by JULE STYNE  
Arranged by MICHAEL SWEENEY

**Lively**

*mf* *f*

**5** **3** *Play* *mf*

**13** **4** *mp* *mf*

**21**

**29** *f*

**1.** **2.** *mf* *mf*

*f rit.*

362503

Copyright © 1945 by Jule Styne and Cahn Music, Inc.  
Copyright renewed, Styne interest assigned to Producers Music, Inc.  
Chappell & Co. Administrator for the U.S.A. only  
This arrangement Copyright © 1992 by Producers Music, Inc. and Cahn Music, Inc.  
International Copyright Secured All Rights Reserved

# RUDOLPH THE RED-NOSED REINDEER

Music and Lyrics by **JOHNNY MARKS**

Arranged by **MICHAEL SWEENEY**

nd Arrangement

Moderately slow Play

*mf* *f* *mp*

**11** Moderate Bossa

*mf*

**19**

*f*

**27**

*mp*

**35**

*mf* *f*

1.

2.

# JINGLE-BELL ROCK

Words and Music by **JOE BEAL**  
and **JIM BOOTHE**

Arranged by **MICHAEL SWEENEY**

and Arrangement

Moderate Rock

5 Play

f

f

13

21 Play

mf

Hn., A. Sx.

mf

29 Play

f

# ROCKIN' AROUND THE CHRISTMAS TREE

Music and Lyrics by JOHNNY MARKS  
Arranged by MICHAEL SWEENEY

nd Arrangement

Moderate Rock

5 Play

13

21

1.  
29

2.

32503

# FROSTY THE SNOW MAN

Words and Music by STEVE NELSON and JACK ROLLINS

Arranged by MICHAEL SWEENEY

nd Arrangement

2503

Copyright © 1950 by Hill & Range Songs, Inc.  
Copyright Renewed, controlled by Chappell & Co., (Intersong Music, Publisher)  
This arrangement Copyright © 1992 by Hill & Range Songs, Inc.  
International Copyright Secured All Rights Reserved

# WE WISH YOU A MERRY CHRISTMAS

Grand Arrangement

Arranged by MICHAEL SWEENEY

Moderately

Play

5

13

3

21

# A HOLLY JOLLY CHRISTMAS

and Arrangement

Music and Lyrics by **JOHNNY MARKS**  
Arranged by **MICHAEL SWEENEY**

Moderately

162503

Copyright © 1962 & 1964 by St. Nicholas Music, Inc., 1619 Broadway, New York, New York 10019

Copyright Renewed 1990

This arrangement Copyright © 1992 by St. Nicholas Music, Inc.

All Rights Reserved

# THE HANUKKAH SONG

Clarinet

Band Arrangement

Arranged by MICHAEL SWEENEY

Moderately fast

4

5

*mf*

13

21

29

4

# UP ON THE HOUSETOP

Ind Arrangement

Arranged by MICHAEL SWEENEY

Moderately fast

**5** *Play*

**13**

**21**

**29**

# JINGLE BELLS

Words and Music by J. PIERPONT

Arranged by MICHAEL SWEENEY

2nd Arrangement

Lively

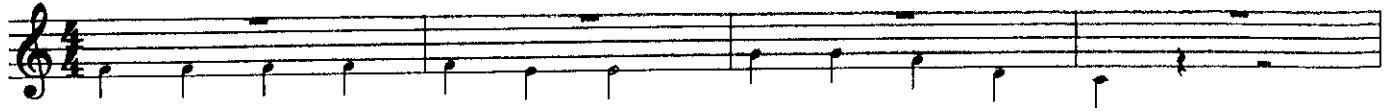

5 Play

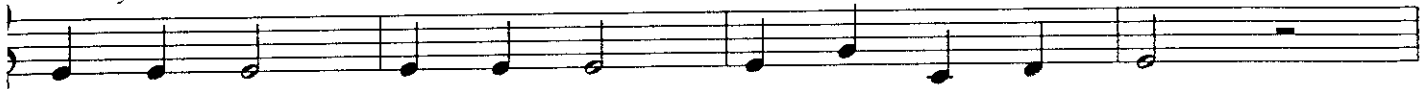

13

21

