

LOOSEN UP

WARM UP EXERCISE

GUITAR

By MIKE LEWIS

MODERATE SWING TEMPO ♩ = 140

NO CHORDS

1 me

JAMES BOND THEME

GUITAR

Music by MONTY NORMAN
Arranged by MIKE STORY

MODERATELY FAST

Chord symbols: C_m , $C_m(\#5)$, C_m^\flat , $C_m(\#5)$, $G7$, \sharp

Measure numbers: 1, 2, 3, 4, 5, 6, 8, 9, 10, 11, 12, 13, 14, 15, 16, 17, 18, 19, 20, 21, 22, 23, 24, 25, 26, 27, 28, 29, 30, 31, 32, 33, 34, 35, 36, 37, 38, 39, 40, 41, 42, 43, 44, 45, 46, 47, 48, 49, 50, 51

Annotations: (17) SWING EIGHTHS, (25), (29), (37), (43)

GUITAR

Music by HENRY MANCINI
Arranged by MIKE LEWIS

(MODERATE ROCK TEMPO ♩ = 116)

5 13 19 21 25 27 35 43 49

LOOSEN UP

WARM UP EXERCISE

BASS

By MIKE LEWIS

MODERATE SWING TEMPO ♩ = 140

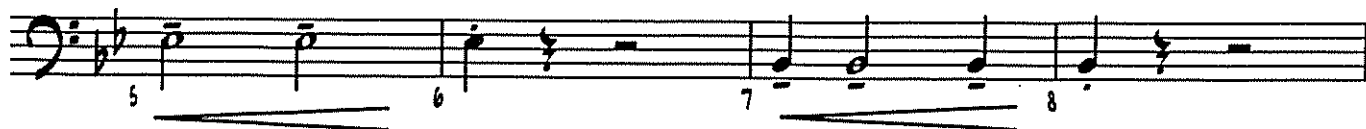

13

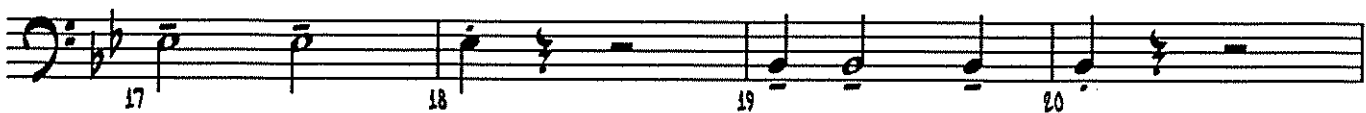
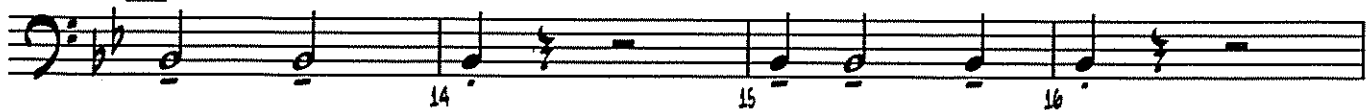

25

49

61

BASS

Music by MONTY NORMAN
Arranged by MIKE STORY

MODERATELY FAST

1 2 3 4 5 6

(7)

7 8 9 10 11 12

(17) SWING EIGHTHS

13 14 15 16 17 18

19 20 21 22 23 24

(25)

(29)

25 26 27 28 29 30

31 32 33 34 35 36

(37)

37 38 39 40 41

(45)

42 43 44 45 46

47 48 49 50 51

BASS

Music by HENRY MANCINI
Arranged by MIKE LEWIS

(MODERATE ROCK TEMPO ♩ = 110)

1 2 3 4 5 6 7 8 9 10 11 12 13 14 15 16 17 18 19 20 21 22 23 24 25 26 27 28 29 30 31 32 33 34 35 36 37 38 39 40 41 42 43 44 45 46 47 48 49 50 51 52 53 54 55 56

LOOSEN UP

WARM UP EXERCISE

PIANO

By MIKE LEWIS

MODERATE SWING TEMPO ♩ = 140

NO CHORDS

31 B^b9

38 39 40

E^b9 B^b9

41 42 43 44

$F7$ E^b9 B^b9

45 46 47 48

49 B^b9 E^b9 SOLO p

50 51 52

E^b9 SOLO p

53 54 55 56

JAMES BOND THEME

Music by MONTY NORMAN
Arranged by MIKE STORY

PIANO

MODERATELY FAST

PETER GUNN THEME

PIANO

Music by HENRY MANCINI
Arranged by MIKE LEWIS

(MODERATE ROCK TEMPO $\text{♩} = 116$)

R.H.
L.H.

(4) (5)
(4) (8) (13)
(4) (8) (21)
(25)
(27) (4) (8)
(35) (4)
(8) (43) (4)
(49)
55

LOUSEN UP

WARM UP EXERCISE

By MIKE LEWIS

DRUMS

MODERATE SWING TEMPO ♩ = 140

37

49

61

JAMES BOND THEME

DRUMS

Music by MONTY NORMAN
Arranged by MIKE STORY

MODERATELY FAST

PETER GUNN THEME

DRUMS

Music by HENRY MANCINI
Arranged by MIKE LEWIS

(MODERATE ROCK TEMPO $\text{♩} = 116$)
