

LET IT SNOW! LET IT SNOW! LET IT SNOW!

PERCUSSION
SNARE DRUM, BASS DRUM
Band Arrangement

Words by SAMMY CAHN
Music by JULE STYNE
Arranged by MICHAEL SWEENEY

Lively

5 Play

S.D.
B.D.

mf f mp

13

Rim knock

21

4

on drum head

29

mf

f

1.

2.

mf

f rit.

00862515

LET IT SNOW! LET IT SNOW! LET IT SNOW!

LYRIARY PERCUSSION
CYM., SLEIGH BELLS

Arrangement

Words by SAMMY CAHN

Music by JULE STYNE

Arranged by MICHAEL SWEENEY

Lively

Sus. Cym. with S.D. stick

RUDOLPH THE RED-NOSED REINDEER

PERCUSSION
TOM-TOM, SNARE DRUM, BASS DRUM
Standard Arrangement

Music and Lyrics by JOHNNY MARKS
Arranged by MICHAEL SWEENEY

Moderately slow

S.D.
B.D.

mp *f* *mf*

8

11 *Moderate Bossa*
Play - Rim Knocks

2

on head

19

2

on head

27

mf

mf

35

2 2

1. on head 2. on head

RUDOLPH THE RED-NOSED REINDEER

PERCUSSION
CR. CYM., TRI., SUS. CYM., SHAKER
1st Arrangement

Music and Lyrics by JOHNNY MARKS
Arranged by MICHAEL SWEENEY

JINGLE-BELL ROCK

Words and Music by **JOE BEAL**
and **JIM BOOTHE**
Arranged by **MICHAEL SWEENEY**

PERCUSSION
SNARE DRUM, BASS DRUM
Standard Arrangement

Moderate Rock

S.D.

B.D. *f*

5

Play

13

21

on rim

on drum head

29

JINGLE-BELL ROCK

PERCUSSION
CYM., SLEIGH BELLS
Arrangement

Words and Music by JOE BEAL
and JIM BOOTHE
Arranged by MICHAEL SWEENEY

Moderate Rock

Sus. Cym. with S.D. stick

f Sleigh Bells

Play

f

13

On dome of cym.

mf

29 Sus. Cym.

f

ROCKIN' AROUND THE CHRISTMAS TREE

PERCUSSION
SNARE DRUM, BASS DRUM
Standard Arrangement

Music and Lyrics by **JOHNNY MARKS**
 Arranged by **MICHAEL SWEENEY**

Moderate Rock

S.D.
 B.D.

Play
 Click sticks together

f

On drum head

5

13

21

6

1.

29

mf

2.

f

862515

ROCKIN' AROUND THE CHRISTMAS TREE

LIARY PERCUSSION
YM., SLEIGH BELLS,
CYM., TAMB.
Arrangement

Music and Lyrics by JOHNNY MARKS
Arranged by MICHAEL SWEENEY

Moderate Rock
Cr. Cym.

5 Play
Sus. Cym. with S.D. stick

Sleigh Bells
f

3

Tambourine

FROSTY THE SNOW MAN

PERCUSSION
SNARE DRUM, BASS DRUM
and Arrangement

Words and Music by **STEVE NELSON** and **JACK ROLLINS**

Arranged by **MICHAEL SWEENEY**

Lively
S.D.
B.D. *f*

5 *Play* *mf*

13

21

29 *f*

37 *mf*

f

FROSTY THE SNOW MAN

ILIARY PERCUSSION
SH BELLS, CRASH CYMBALS
j Arrangement

Words and Music by STEVE NELSON and JACK ROLLINS
Arranged by MICHAEL SWEENEY

Lively
Sleigh Bells

Cr. Cym. *mf*

5 *Play*

13

21 8

f

mf

f

WE WISH YOU A MERRY CHRISTMAS

PERCUSSION
SNARE DRUM, BASS DRUM
and Arrangement

Arranged by MICHAEL SWEENEY

Moderately

S.D.
B.D. *f*

5 *Play*
mf

13
(mf) *f*

21
mf

WE WISH YOU A MERRY CHRISTMAS

XILARY PERCUSSION
Cr. Cym., TRI., SLEIGH BELLS
and Arrangement

Arranged by MICHAEL SWEENEY

Moderately
Cr. Cym.

5 Play 2nd time only
Cr. Cym.

3 Triangle
(Play both times)
mf

1 Sleigh Bells
mf

A HOLLY JOLLY CHRISTMAS

PERCUSSION
SNARE DRUM, BASS DRUM
and Arrangement

Music and Lyrics by **JOHNNY MARKS**
Arranged by **MICHAEL SWEENEY**

Moderately
S.D.

Rim Knocks: Hold middle of S.D. stick firmly with left hand. Place tip of stick on the head (center) and keep it there while striking rim with butt end of stick.

862515

Copyright © 1962 & 1964 by St. Nicholas Music, Inc., 1619 Broadway, New York, New York 10019
Copyright Renewed 1990
This arrangement Copyright © 1992 by St. Nicholas Music, Inc.
All Rights Reserved

A HOLLY JOLLY CHRISTMAS

KILIARY PERCUSSION
DEPENDENT CYMBAL, SHAKER
id Arrangement

Music and Lyrics by **JOHNNY MARKS**
Arranged by **MICHAEL SWEENEY**

Moderately
Sus. Cym.
(with S.D. Stick)

THE HANUKKAH SONG

PERCUSSION
SNARE DRUM, BASS DRUM
Band Arrangement

Percussion

Arranged by MICHAEL SWEENEY

Moderately fast

S.D. (snare off)

5 Play (snare off)

13

21

29

THE HANUKKAH SONG

ILIARY PERCUSSION
IBOURINE
d Arrangement

Arranged by MICHAEL SWEENEY

Moderately fast

4

5 Tambourine

mf

13

21

29

UP ON THE HOUSETOP

PERCUSSION
SNARE DRUM, BASS DRUM
2nd Arrangement

Arranged by MICHAEL SWEENEY

Moderately fast

5 Play

S.D.

B.D.

UP ON THE HOUSETOP

AUXILIARY PERCUSSION
TRIANGLE
and Arrangement

Arranged by MICHAEL SWEENEY

Moderately fast

5 Triangle

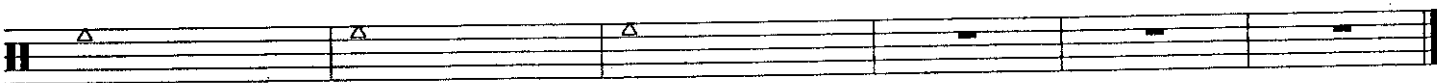
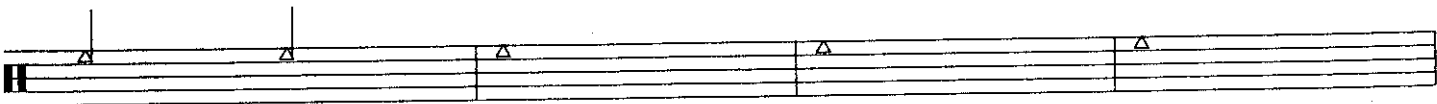
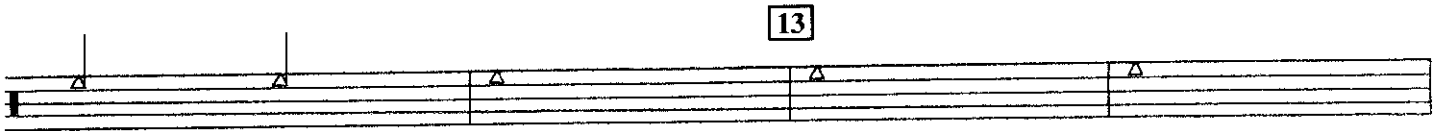
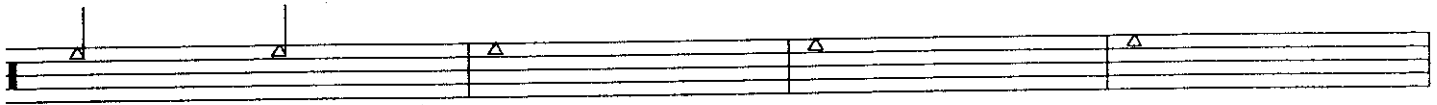
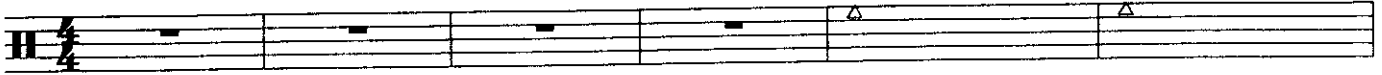

JINGLE BELLS

PERCUSSION
EIGHT BELLS
and Arrangement

Words and Music by J. PIERPONT
Arranged by MICHAEL SWEENEY

Lively

5

Sleigh Bells

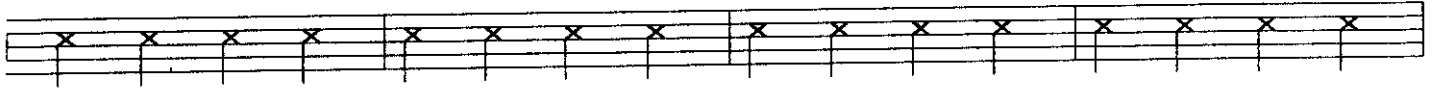

13

21

JINGLE BELLS

PERCUSSION
SNARE DRUM, BASS DRUM
2nd Arrangement

Words and Music by **J. PIERPONT**
Arranged by **MICHAEL SWEENEY**

Lively
S.D.
B.D.

5 Play

13

21