

LET IT SNOW! LET IT SNOW! LET IT SNOW!

and Arrangement

Words by **SAMMY CAHN**
Music by **JULE STYNE**
Arranged by **MICHAEL SWEENEY**

Lively

mf **f** **mf**

5 Play

13

21
(mf)

29
f

1.

2.
mf **f rit.**

J862511

RUDOLPH THE RED-NOSED REINDEER ¹⁹

Music and Lyrics by JOHNNY MARKS
Arranged by MICHAEL SWEENEY

Piano Arrangement

Moderately slow

mf *f* *mp*

Play

11 Moderate Bossa

19 *f*

27 *Soli* *mf*

35 *f*

1.

2.

JINGLE-BELL ROCK

Words and Music by **JOE BEAL**
and **JIM BOOTHE**

Arranged by **MICHAEL SWEENEY**

Band Arrangement

Moderate Rock

f *f*

5 Play

13

21 *mf*

29 *f*

00862511

Copyright © 1957 (Renewed) by Cornell Music, Inc.
All Rights controlled by Chappell & Co. (Intersong Music, Publisher)
This arrangement Copyright © 1992 by Chappell & Co.
International Copyright Secured All Rights Reserved

FROSTY THE SNOW MAN

Trombone

Words and Music by STEVE NELSON and JACK ROLLINS

Arranged by MICHAEL SWEENEY

2nd Arrangement

Lively **3** **5** *mf*

13

Soli **21**

29 *f*

37 *mf*

f

WE WISH YOU A MERRY CHRISTMAS ¹

Band Arrangement

Arranged by MICHAEL SWEENEY

Moderately

A HOLLY JOLLY CHRISTMAS

T. Lane

Band Arrangement

Music and Lyrics by **JOHNNY MARKS**
Arranged by **MICHAEL SWEENEY**

Moderately

mf **5** Play *mf*

13

21 Soli (*mf*)

29 *f*

1. 2.

THE HANUKKAH SONG

Trombone

and Arrangement

Arranged by MICHAEL SWEENEY

Moderately fast

4

5

mf

13

21

29

4

UP ON THE HOUSETOP

T.M.

and Arrangement

Arranged by MICHAEL SWEENEY

Moderately fast

5 *Play*

13

21

29

JINGLE BELLS

T611
and Arrangement

Words and Music by J. PIERPONT
Arranged by MICHAEL SWEENEY

Lively

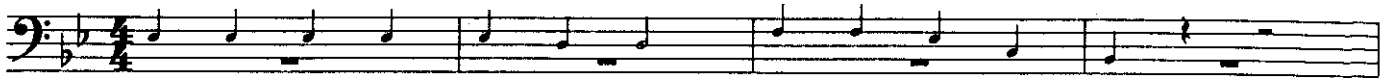

5

Play

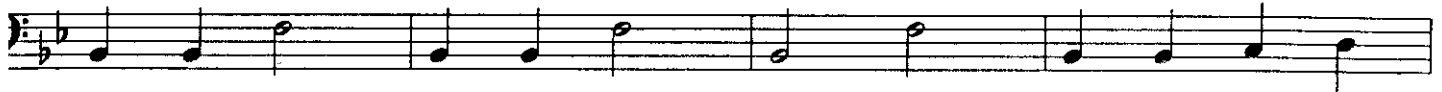

13

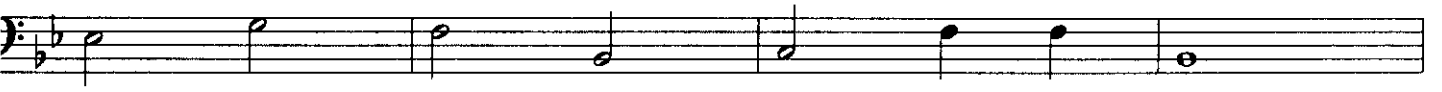

21

