

LET IT SNOW! LET IT SNOW! LET IT SNOW!

Handwritten signature

and Arrangement

Words by **SAMMY CAHN**
Music by **JULE STYNE**
Arranged by **MICHAEL SWEENEY**

Lively

0862509

RUDOLPH THE RED-NOSED REINDEER

Music and Lyrics by JOHNNY MARKS
Arranged by MICHAEL SWEENEY

and Arrangement

Moderately slow

2

Play

mf

mf *f*

11 Moderate Bossa

19

f

27 4

mf

35

1.

2.

JINGLE-BELL ROCK

Words and Music by **JOE BEAL**
and **JIM BOOTHE**

Arranged by **MICHAEL SWEENEY**

Band Arrangement

Moderate Rock

5 *Play*

f

f

Cl.

13 *Play*

Play

Cl.

21

mf

29

f

ROCKIN' AROUND THE CHRISTMAS TREE

Music and Lyrics by **JOHNNY MARKS**

Arranged by **MICHAEL SWEENEY**

Band Arrangement

Moderate Rock 5 Play

f *f*

13

21 5

1. 29 *mf*

2. *f*

00862509

Copyright © 1958, Renewed 1986 St. Nicholas Music, Inc., 1619 Broadway, New York, NY 10019

This arrangement Copyright © 1992 St. Nicholas Music, Inc.

All Rights Reserved

FROSTY THE SNOW MAN

Trumpet

Words and Music by STEVE NELSON and JACK ROLLINS

Arranged by MICHAEL SWEENEY

Band Arrangement

Lively **4** **5** *mf*

13

21 *p* *mf*

29 *f*

37 *mf* *f*

WE WISH YOU A MERRY CHRISTMAS

and Arrangement

Arranged by MICHAEL SWEENEY

Moderately

Play

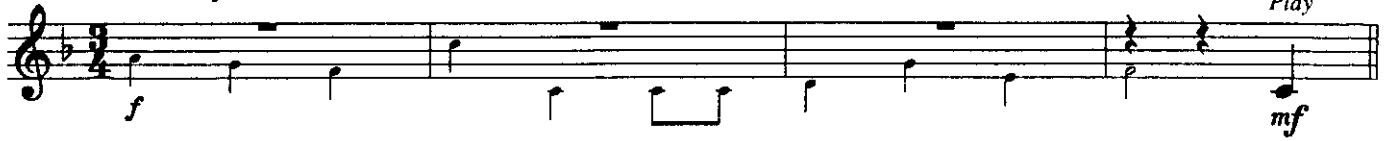

862509

A HOLLY JOLLY CHRISTMAS *Trout*

Music and Lyrics by **JOHNNY MARKS**
Arranged by **MICHAEL SWEENEY**

and Arrangement

Moderately

Play **5**

mf

13

21

p

mf

29

f

1.

2.

THE HANUKKAH SONG

Trumpet

and Arrangement

Arranged by MICHAEL SWEENEY

Moderately fast

4

5

mf

13

21

29

4

UP ON THE ROUSETOP

TRPT
and Arrangement

Arranged by MICHAEL SWEENEY

Moderately fast

