

# Scherzino

Flute

JOACHIM ANDERSEN, Op. 55, No. 6  
Edited by H. Voxman

Vivace

*p lesto cresc.*

*p*

*f p*

*mobile*

*mf*

*rfz p*

*mf*

*p mobile*

*mf p mf*

*f*

*mf*

*dim.*

*tr*

*pp*

Flute

60 *mf liberamente*

72

84 *tr*

92 *p* *lento* *creso.*

99 *f* *p* *mobile*

106 *mf* *p*

113 *rfz* *p* *mf*

120 *p* *mobile* *mf* *p*

127 *mf* *f*

134 *mf* *dim.*

143 *p* *pp* *pp* 1

# Aria and Rondinella

Oboe

G. F. HANDEL  
Transcribed by H. Voxman

Largo [in 3] *no repeats*

*mf-pp*

7 *tr*

*p*

15 *tr*

*f* *rit. on repeat*

Allegretto scherzoso

*mf*

13 *p*

*p*

19 *mf*

*p* *mf cresc.*

24 *f*

*p* *f*

31 *tr*

*poco rit. on repeat* *a tempo* *[Second time to next strain]* *Fine*

42 *p*

*f* *tr*

*D. Rondinella at Fine*

*Do the DL*

# MENUET OF THE OXEN

F. J. HAYDN  
transcribed by Alan Hawkins

Allegretto

*mf*

*p* *mf*

I

*p* *mf*

II

*f*

Trio

*p* *mf* *Fine*

III

*p* *mf*

IV

*p* *mf*

V

*p* *mf*

EL 03730

*rit.* *minute D.C.*

# Scherzo in C Minor

B $\flat$  Clarinet

PAUL KOEPKE  
Edited by H. Voxman

Allegro

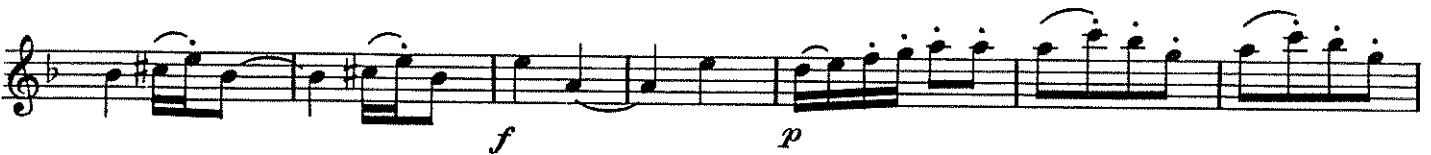

Meno mosso

23  
B $\flat$  Clarinet

from First French Suite

B $\flat$  Bass Clarinet

J. S. BACH  
Transcribed by R. Hervig

*no repeats*

3

*p*

6

*mf*

12

*f* *mp*

19

*p*

Lively (♩ = 126)

*mf*

5

9

*f*

14

*mf* *p* *f*

20

*p* *f*

# Canzonetta and Giga

E♭ Alto Saxophone

LEROY OSTRANSKY

Andante con moto

Piano

*f* *vc f*

1 *ad lib.*

*in tempo*

*molto rit.* *mf espressivo*

*f*

*p* *f*

*ff*

*mp* *mp dolce*

4

*f*

# Canzonetta and Giga

Tenor

~~E♭ Alto~~ Saxophone

LEROY OSTRANSKY

Andante con moto  
Piano  
*f*  
*f*

1 *ad lib.*

*molto rit.* *in tempo* *mf espressivo*

*f*

*p* *f*

*ff*

4 *mp dolce*

*f*

E♭ Alto Saxophone

# INTRODUCTION AND THEME

PAGANINI

Arr. BELDON LEONARD

*no repeats*

Maestoso (♩ = 72)

Larghetto

3

5

*p*

9

*p*

13

16

*p*

1

2

21 Allegretto (♩ = 104)

21

*p*

29

33

37

41

45 Slower

*p*

49

*rit.*

*f a tempo*

*f*

EL 03736

# Andante and Allegro

B♭ Cornet or Trumpet  
(Baritone )

ROBERT CLÉRISSE  
Edited by H. Voxman

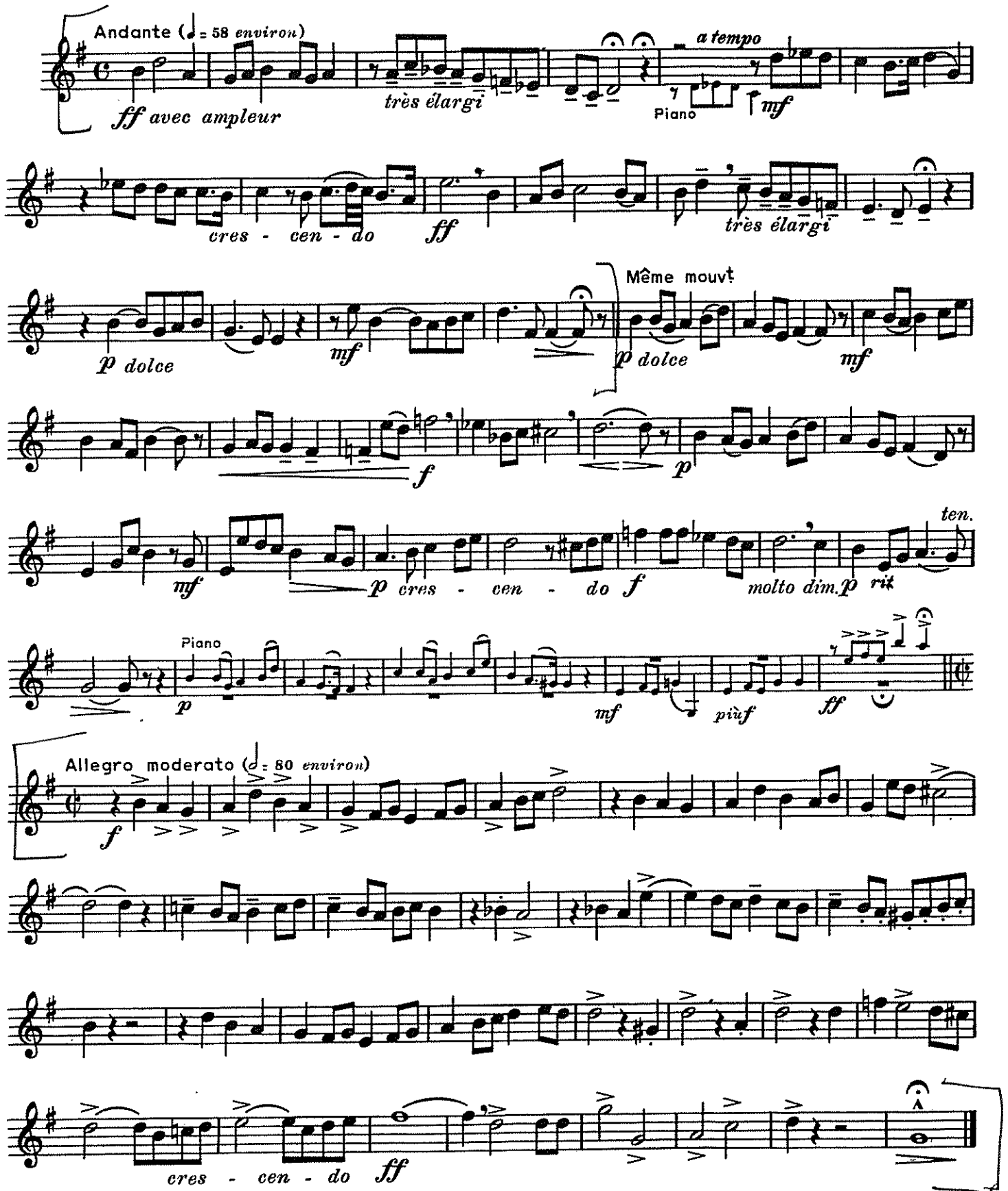

**Andante** (♩ = 58 environ)

*ff avec ampleur* *très élargi* *a tempo* *Piano* *mf*

*cres - cen - do* *ff* *très élargi*

*p dolce* *mf* *Même mouvt* *p dolce* *mf*

*f* *p*

*mf* *p* *cres - cen - do* *f* *molto dim. p rit* *ten.*

*Piano* *p* *mf* *più f* *ff*

**Allegro moderato** (♩ = 80 environ)

*f* *cres - cen - do* *ff*

# Romanza and Rondo

from Concerto No. 4, K. 495

French Horn (in F)

W. A. MOZART  
Edited by H. Voxman

*Andante*  
*p con espressione*

*f*

4  
Piano *p*

*cresc.*

2  
Piano *p espressivo*

*cresc.*

3

cresc.

1

1

dim. p

RONDO

Allegro vivace

p

f

mf

1

1

[mf]

1

# Sarabande and Vivace

Trombone

G. F. HANDEL  
Transcribed by H. Voxman

no trills  
Broadly

mf f p mf f p f p

ritard.

no repeats  
Vivace

f-p f p f p cresc.

rit. on repeat

# Sarabanda and Gavotta

Baritone 9;

A. CORELLI  
Edited by H. Voxman

no repeats  
Largo

*p dolce e legato*

*mf*

*p*

Allegro moderato

*mf*

*cresco. f mf*

*cresco. f*

*mf cresco. f*

*mf*

© Copyright 1957 by Rubank, Inc., Chicago, Ill.  
International Copyright Secured

© Copyright MCMLXII by Rubank, Inc., Chicago, Ill.  
International Copyright Secured

# TWO SHORT PIECES

E♭ or B♭ Bass

G. F. HANDEL  
Transcribed by H. Voxman

## ARIA (Rinaldo)

Largo [♩ = 63]

8

16

23 *Piano*

31

37 *tr*

*Fine*

*D. C. al Fine*

no repeats, play bottom notes

## BOURÉE

Allegro [♩ = 72]

8

11

17

*f* *mp*

*f*

*p* *cresc.*

*f* *poco rit. on repeat*

# Sonata

(For Violin)

Roll ♩ (+)

George Frideric Handel  
(1685-1759)

*no repeats*

Allegro ♩ = c. 120

# 14

♩ = 112

*f* *p* *f*

*p* *f* *p* *cresc.* *f*

*f*

*p* *f* *p* *f*

*f*

*p* *f* *p*

*f* *f* *f*

*p* *f* *p*

*f* *f* *f*

*p* *f* *p*

*f* *f* *f*

*p* *f*

*p* *f*

*p* *f*

Timpani

Etude No. 12

Allegro  
A - D

*f* *p*

R R L

L L R

*f* *p* *f*

Etude No. 13

Allegretto ♩ = 92  
G - C

*f* *p*

*cresc.* *f*

*p* *cresc.*

*poco a poco* *ff*